Bariton
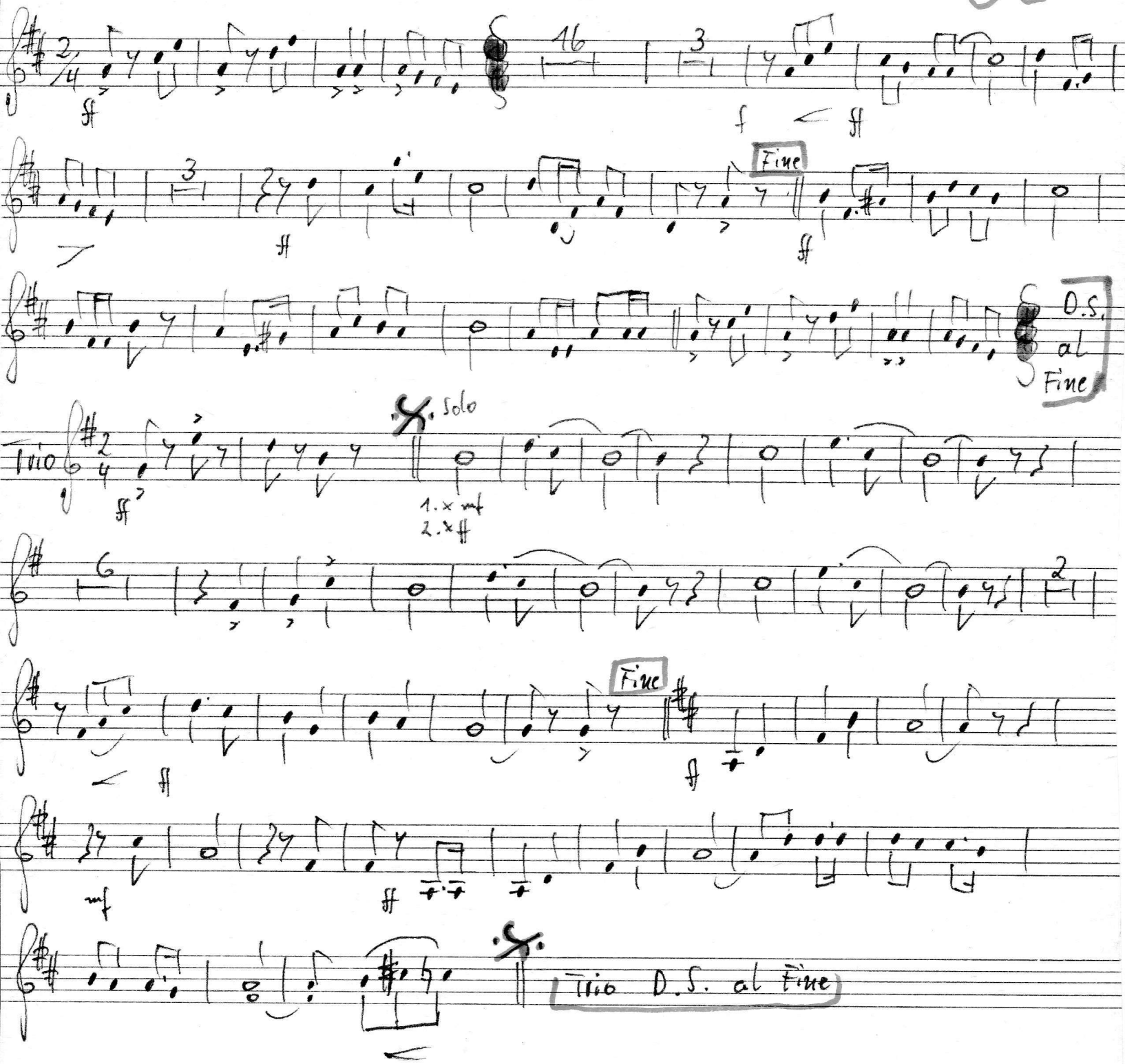
Für meinen Schatz